

The Invisalign difference

invis is the smile you want, the way you want.

12M

Over 12 million patients treated worldwide.¹

With Invisalign treatment, you'll receive expertise.



20+ years of data. For more intelligent treatment planning where every step is precisely calculated for more predictable outcomes.



SmartTrack material. Thanks to our unique SmartTrack material which allows gentle yet powerful tooth movement for more comfortable teeth straightening.



Predictable results. Invisalign treatment with SmartTrack material and SmartForce features move your teeth more predictably.²



Customised treatment. With patented digital 3D simulation of your treatment plan, know your treatment outcome before you start treatment.



Face to face doctor care. Your doctor takes care of your prescription and treatment follow-ups from start till end.

See what Invisalign treatment can do

Invisalign clear aligners are clinically proven to treat cases from minor teeth straightening to moderate and severe malocclusions.

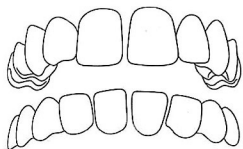

Gapped teeth

Gap between the teeth

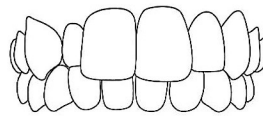

Crossbite

Upper and lower jaws are misaligned

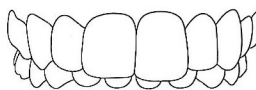

Deep bite

Protruding upper teeth

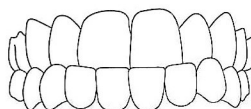

Underbite

Protruding lower teeth

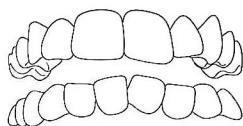

Crowding

Not enough room for the teeth

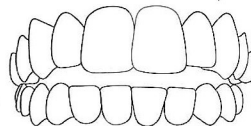

Open bite

Vertical spacing between the front teeth

 invisalign®

invis is
your
smile in
professional
care.

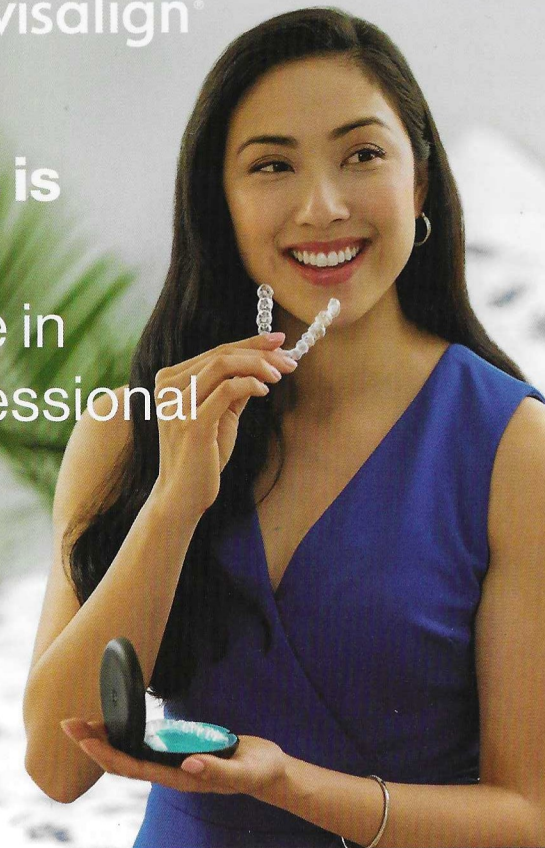

Invisalign treatment is provided by your doctor, every step of the way - because your smile deserves only the best.

© 2022 Align Technology, Inc. All rights reserved. Invisalign, ClinCheck and SmartTrack, among others, are trademarks and/or service marks of Align Technology, Inc. or one of its subsidiaries or affiliated companies and may be registered in the U.S. and/or other countries. 213378 Rev F

 invisalign®
Transforming smiles, changing lives.

 invisalign®
Transforming smiles, changing lives.

1. Data on file at Align Technology, as of 31 December, 2021.

2. Compared to Invisalign aligners previously made from single-layer (EX30) material.

How does Invisalign System work

01

Meet with your doctor for a comprehensive consultation

Before starting your Invisalign treatment, your doctor will discuss your desired outcome and show you a simulation of what your smile could look like after Invisalign treatment using the SmileView tool.

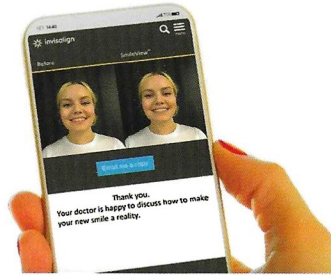

Your doctor will then take an impression of your teeth using an intra-oral scanner or PVS impressions. Using Align's proprietary ClinCheck software, your doctor will map out a customised 3D treatment plan, just for you.

02

Start transforming your smile

Your series of custom-made aligners will be given to you for you to wear every day, and change approximately every 1-2 weeks.

What you may expect during your treatment:



SmartForce Attachments:

Small, clear or tooth coloured "bumps" to help with certain tooth movements

Elastics:

May be needed to enhance movements



02

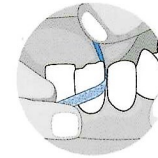

Polishing and Contouring:

To create additional space or loosen the contact points in your teeth.

You will visit your doctor approximately every 6-8 weeks to monitor your progress, and receive the next series of aligners. With Invisalign Virtual Care on My Invisalign App, your doctor can also monitor your progress remotely.



Download My Invisalign App today

Download on the App Store

GET IT ON Google Play



03

Keep your brand-new smile beautiful

Congratulations! You have finished your Invisalign treatment! Maintain your newer, better smile with the use of Vivera retainers.

Kick start your Invisalign journey today!



The Invisalign System is a virtually invisible treatment that uses an innovative approach to gently yet effectively straighten your teeth.

Through a series of custom-made, removable aligners made with unique SmartTrack material, the Invisalign system gradually and predictably moves your teeth to an ideal position.